Trombone basso

Martin Lohse

Ad Passum

for accordion and orchestra

Ad Passum

for accordion and orchestra

Martin Lohse 2025

W. 67c

dedicated to Bjarke Mogensen

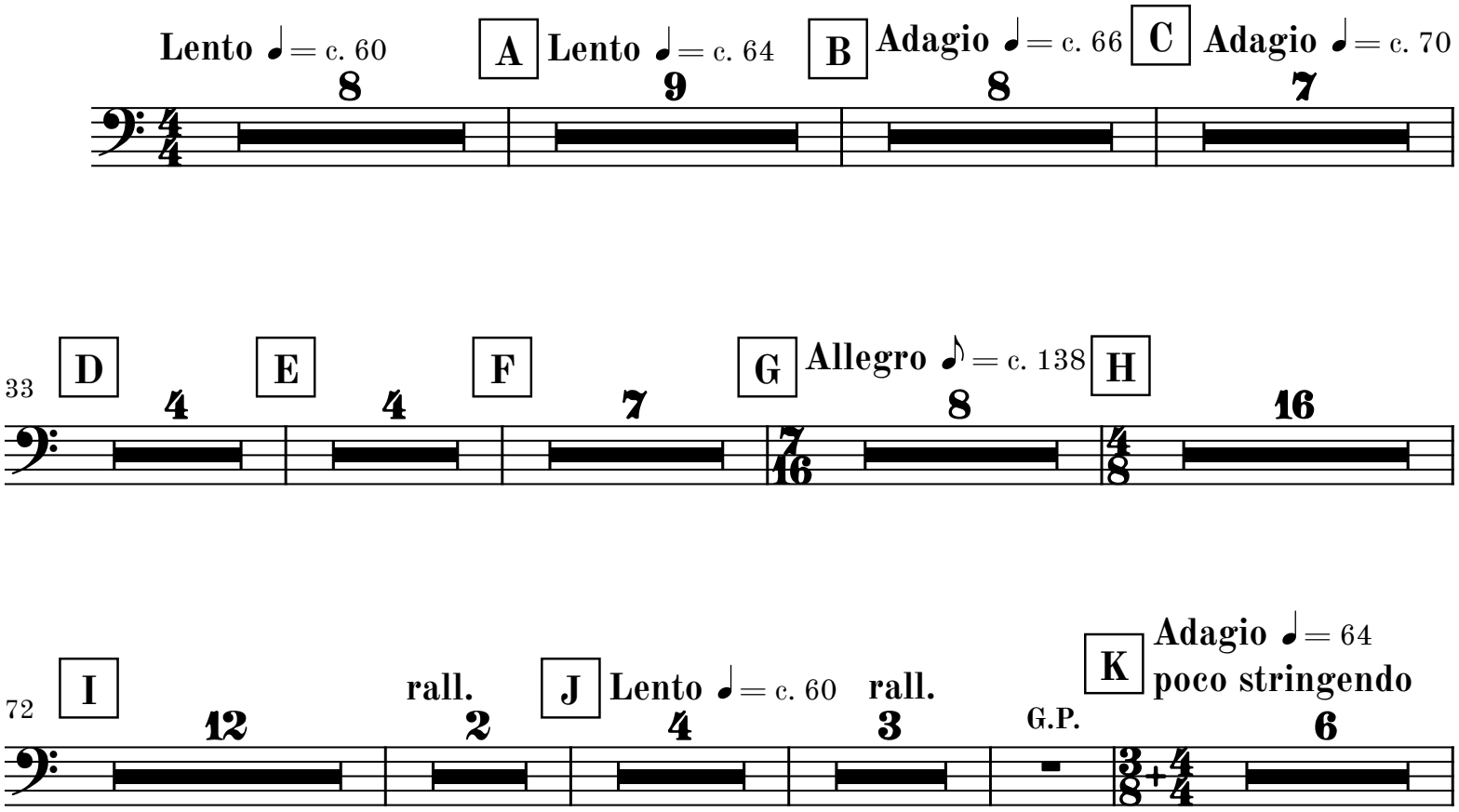

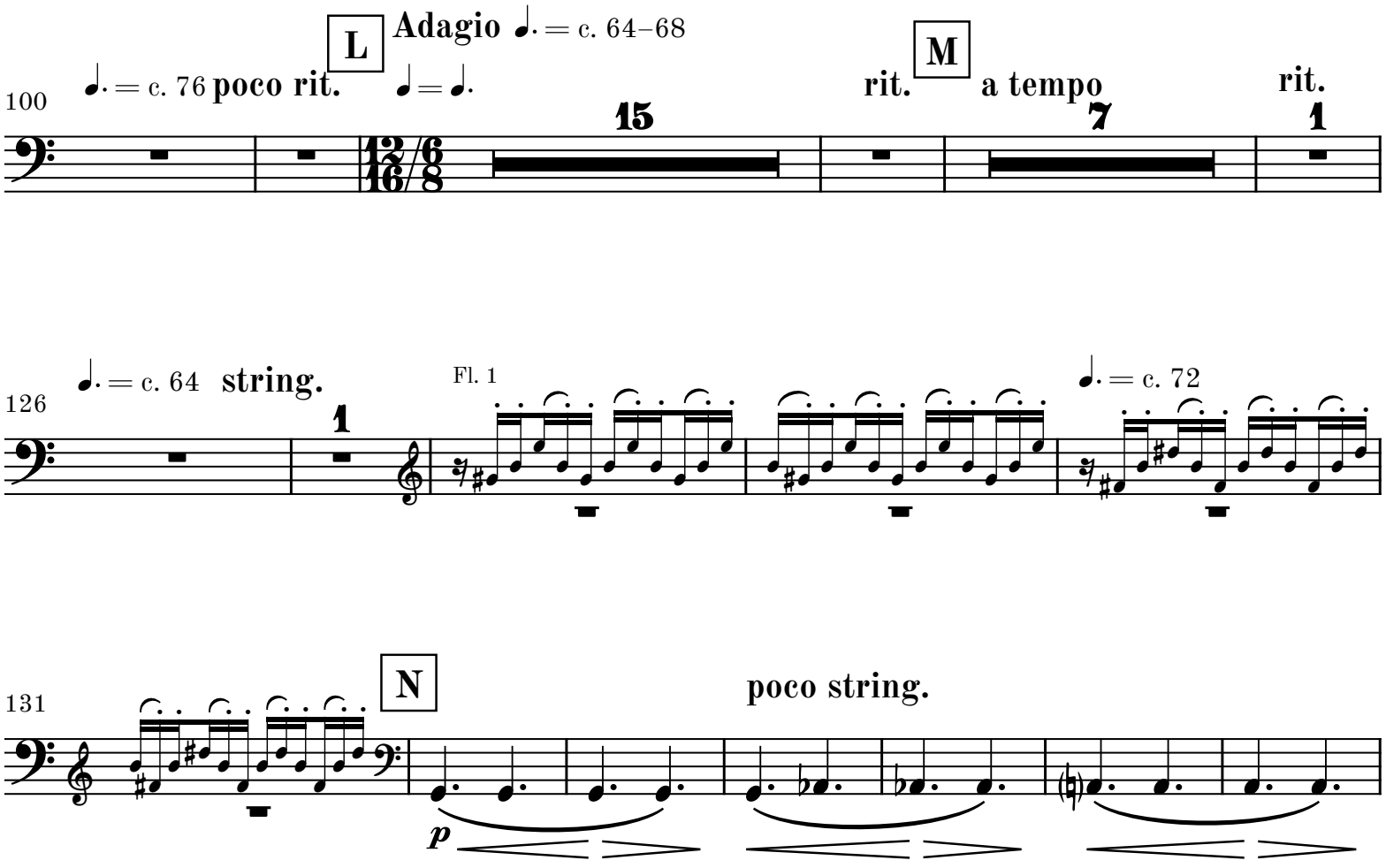

© 2026 Martin Lohse | Mirror Music | MM 1.2-11 | ISMN 979-0-706837-92-5

138 ♩. = c. 76 **poco rit.** **A tempo** ♩. = c. 76 **rall.**

mf *mp*

144 **O** **Adagio** ♩ = c. 68–72

17

Fis. Solo

rit.

mp

166 **P** **a tempo**

f

172 **rit.**

176 **Q** **a tempo string.**

6

mp *cresc.*

186 **R** **Allegro con moto** ♩ = c. 120 **S**

5 **5**

mf

199 **T** **U** **V** **W**

4 **5** **7** **5**

mp *f*

222

X

1

Y

9

Z

5

AA

7

3

247

Vc.

251

AB

AC

mp

256

mf

261

AD

266

AE

meno ***f***

272

dim.

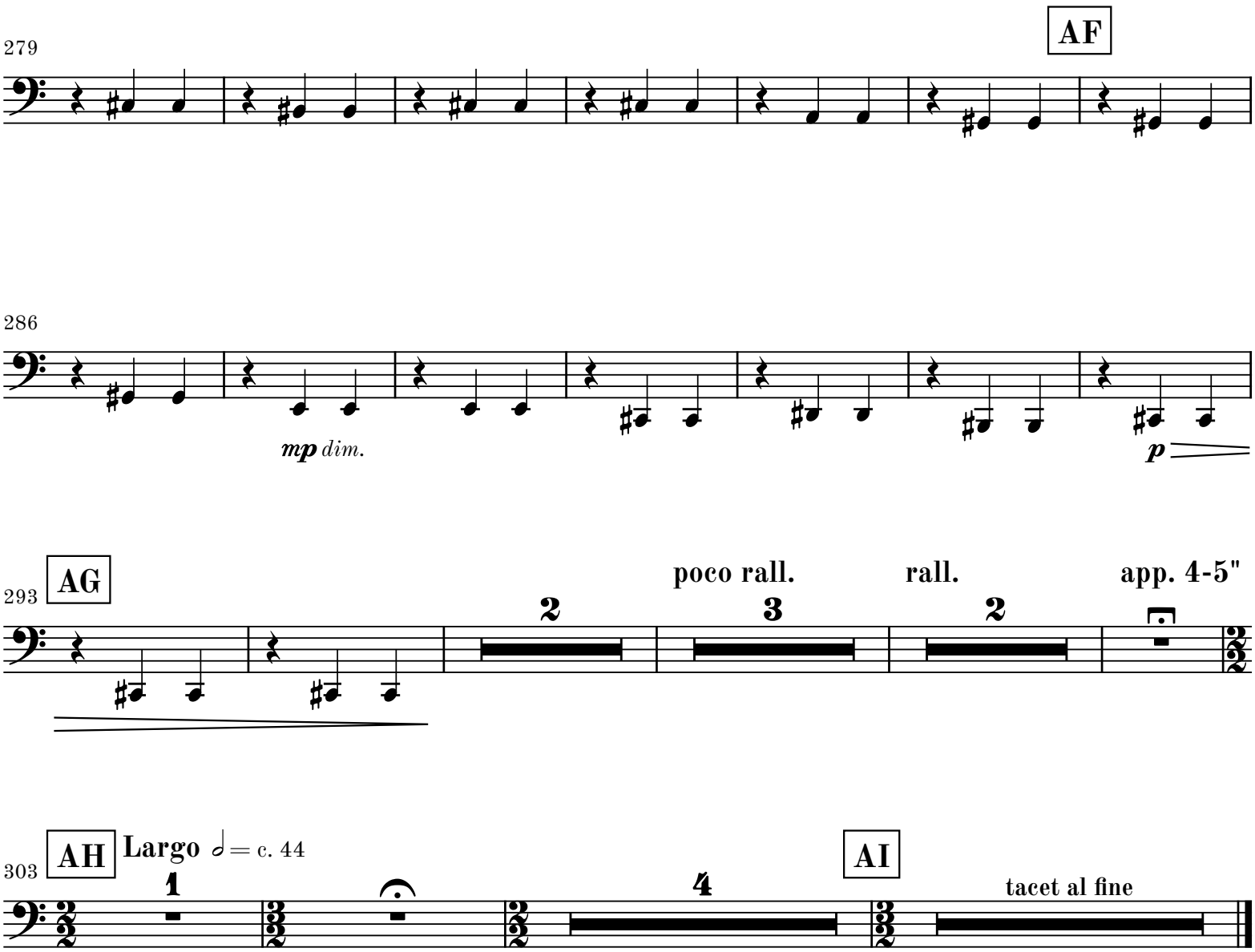
279
AF
286
mp dim.
p
293
AG
poco rall.
rall.
app. 4-5"
2
3
2
303
AH
Largo 𝅗𝅥 = c. 44
1
4
AI
tacet al fine